

Violoncello

Prologue

very still, molto rubato (ca. ♩=50)

A a poco piu mosso (♩=70)

B meno mosso (♩=60)

Violoncello

33 **D** sempre marcato (♩=90) **accel.**

ff *mf*

36

38 **E** ♩=130

41

44 **F** ca. ♩=50

p niente

47 **accel.** **rall.** **a tempo**

mf *ff* *gliss.* *subito p*

52 **G**

pp *p* *mp*

55 **rall.**

mf *p* *pp*

The Rainbow Serpent

independent tempo for all players ca. ♩=90
(exact rhythms not essential)

6 A accel. 2

9 Enter ad lib. rall.

11 B a tempo accel.

14 ca. ♩=120 rit. G.P.

18 C allegro giocoso (♩=120)

23 D con moto (♩=130)

26

30 E

Violoncello

33 **F**

ff *ff* *ff* *f*

39 **G** *accel.*

p *ff*

45 **H** $\text{♩} = 160$

mf *f* *p*

50

f *ff*

53 **I**

f

60 **J**

mf

63

f

66 **K**

ff *mf* *f* *ff*

70

mf

5

Violoncello

74 **L**

mf *ff* *sub. p*

77

sf *mp*

81 **M** smoothly flowing

10

N rubato ($\text{♩}=80$)

91 solo ad lib.

f *sf*

93

sf *sf*

95

f *ff*

99 **O** pesante ($\text{♩}=80$)

p *ff*

108 **P**

p

117 **Q** presto giocoso ($\text{♩}=160$)

p

122 **R**

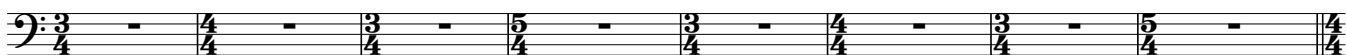

130 **S**

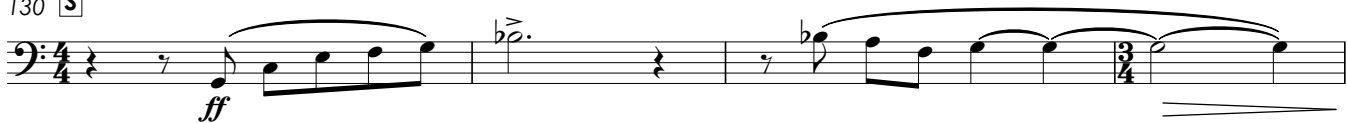

134

138 **T**

141

144 **U**

149

154 **V** prestissimo (♩=200)

158

161

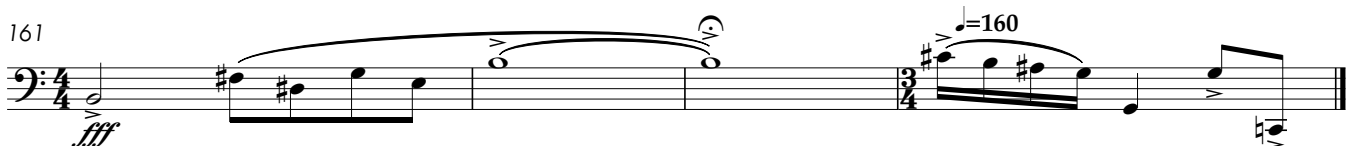

Biامي and Bunyip

gently flowing (♩=70)

furioso e pesante (♩=90)

42 **D**

45

E

F tentatively

56

61

66

G

68

74

79 **H**

85

Violoncello

90 **I**

p *f* *sfz*

furioso e pesante

97 **J** arco

sfz

100

f molto vib.

104 **K**

sfz *mp*

108 **L**

sfz

112 **M**

f *p* sempre cresc.

117

120

ff

123 **N**

sfz sub. *p* sempre cresc.

126

sfz *ff* *fff*

Mirrabooka

molto rubato $\text{♩} = 50$

7 accel.

accel.

11 **A** allegro con brio $\text{♩} = 90$

14 **2**

18 **B**

22 **C**

26 **molto rit.**

Violoncello

29 **D** *adagio* ♩=50

33

38 **E**

44 **F** *stringendo* ♩=100

47

53 **G** *andante* ♩=50

56

60 **H**

65 **I** *largo*